

719

88



HOLIDAY
OF ORLANDO, INC.

Ken Brady
SALES REPRESENTATIVE

5001 Sand Lake Road
Orlando, Florida 32819
305-351-3096

800-351-6666 (In FL)
800-351-8888 (In USA)
(TELEX) 564436

AVION

BY FLEETWOOD



America's Finest Travel Trailer





America's Finest Travel Trailer



Avion Model Selections

The 1988 Avion travel trailer is offered in five models ranging in size from the efficient Model 30P to the impressive thirty-four foot models.

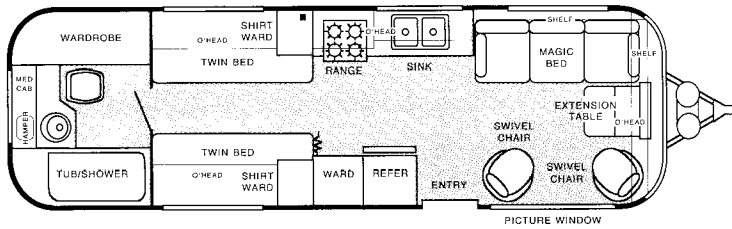
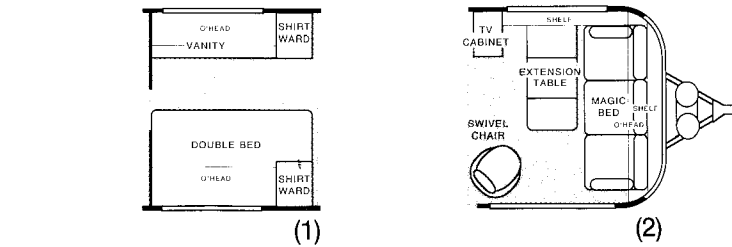

MODEL 30P

This mid-size model offers excellent towing characteristics and livability. HIGHLIGHTS — front living room also offers very comfortable dining as well as guest sleeping capability. Rear bath and center bedroom can be made totally private. Note the abundant wardrobe space in the bath. Options (1) double bed (2) front Magic Bed®.

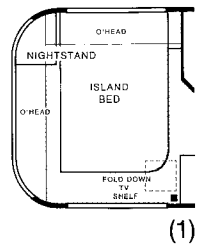
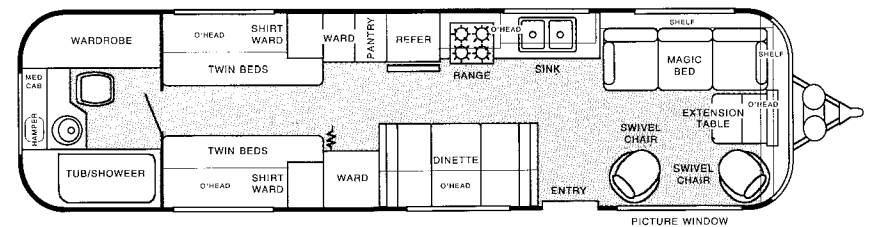
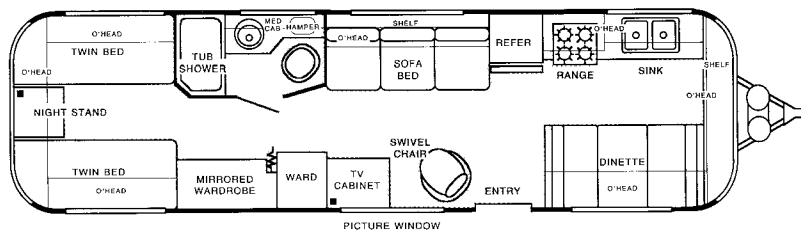
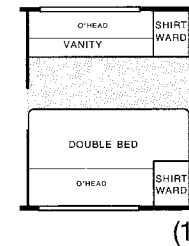

MODEL 32S

This model offers numerous owner benefits. HIGHLIGHTS — center living room offers "at home" welcome to friends. Front galley and dinette provides for private dining or separate entertaining. Bath and bedroom can be made totally private with the folding, wooden door. Option (1) double bed.

MODEL 34V

This traditional plan offers three distinct living areas. HIGHLIGHTS — the Magic Bed® converts for guest and family sleeping. The living room can be made night-time private with the folding wooden door. Abundant wardrobe storage is found throughout. Options (1) double bed (2) front Magic Bed®.

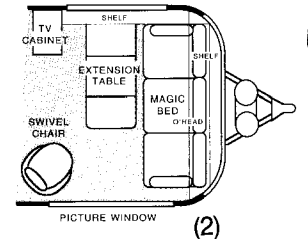

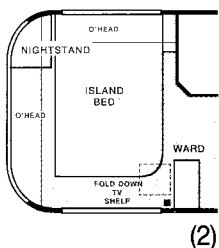
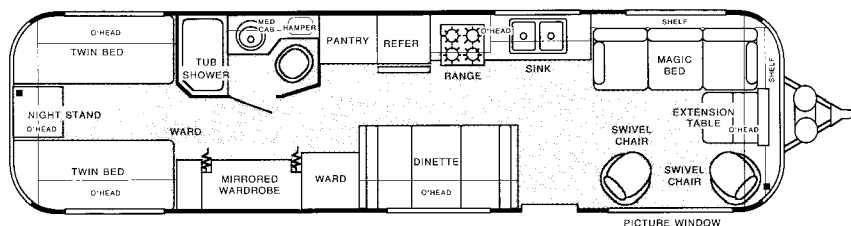
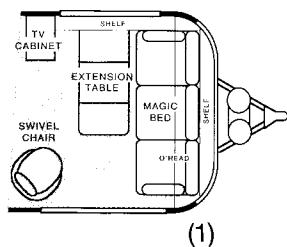

MODEL 34W

This proven model offers four distinct living areas for the family. HIGHLIGHTS — large, convenient center wardrobe facility plus twin folding wooden doors outside the bath to create a private dressing area. Options (1) front Magic Bed® (2) double bed.

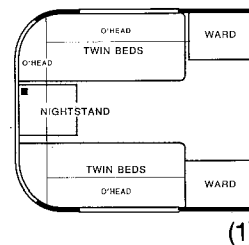
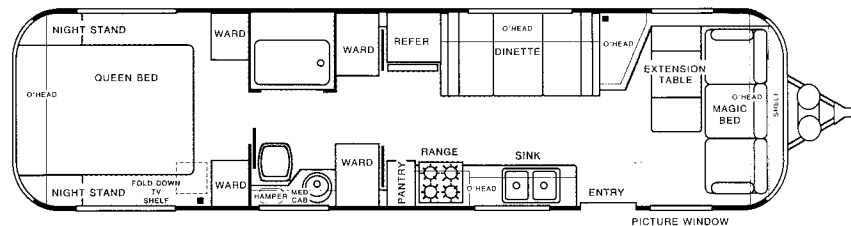

MODEL 34X

This new model has spacious living areas throughout. HIGHLIGHTS — intimate front living room and full walk-through bath with alternate privacy provisions; queen size bed. Option (1) twin beds.

1988 Avion Specifications & Equipment

	30P	32S	34V	34W	34X
Weights, Measures					
Length, including hitch	30'1"	32'7"	34'11"	34'11"	34'11"
Width	7'11"	7'11"	7'11"	7'11"	7'11"
Height (including roof air)	10'0"	10'0"	10'0"	10'0"	10'0"
GVWR - lbs.	8,550	8,550	9,500	9,500	9,500
Gross dry weight - lbs.	5,840	6,100	7,085	6,875	6,880
Hitch dry weight - lbs.	630	730	765	720	620
Seating/Sleeping					
Sleeping capacity	4	6	6	6	6
Dinette bed size		20x72	20x70	29x72	29x72
Sofa bed size		46x76			

	30P	32S	34V	34W	34X
Storage (Cont'd.)					
Below floor storage (exterior)	•	•	•	•	•
Magic Bed® storage	•	—	•	•	•
Electrical					
Dual 12V battery container	•	•	•	•	•
50 amp power center — 110V/12V w/conv.	•	•	•	•	•
Utility compartment 110V outlet	•	•	•	•	•
30' heavy duty 110V shore line	•	•	•	•	•
Switch controlled lighting	•	•	•	•	•
Monitor panel with 12V kill switch	•	•	•	•	•

	30P	32S	34V	34W	34X
Interior (Cont'd.)					
Folding room dividers (bedroom/hall only)	•	•	•	•	—
Free standing chair (qty)	2	1	2	2	—
Bedspreads & pillow shams	•	•	•	•	•
Exterior					
Anodized aluminum skin	•	•	•	•	•
Adjust-A-Ride® suspension	•	•	•	•	•
Heavy duty rear bumper	•	•	•	•	•
Spoke wheels	•	•	•	•	•
"Thermo-X" insulation	•	•	•	•	•

Sofa bed size	—	46x76	—	—	—
Twin bed size — Sealy®	32x77	32x76	32x77	32x76	32x76
Double bed size — Sealy® (optional)	48x77	54x76	48x77	54x76	—
Queen bed size — Sealy®	—	—	—	—	60x80
Magic Bed®	•	—	•	•	•

Galley					
Refer w/2-way LP/110V (size)	Lge.	Lge.	Lge.	Lge.	Lge.
Range — DLX 4 brnr w/lg. oven & light	•	•	•	•	•
Electronic Touch Control Microwave Oven	•	•	•	•	•
Range hood (power)	•	•	•	•	•
Sink — porcelain 18" x 32"	•	•	•	•	•
Delta® single lever faucet	•	•	•	•	•
Galley top — laminate w/hardwood edge	•	•	•	•	•
Everpure™ water purifier	•	•	•	•	•
Sink cover — hardwood (2)	•	•	•	•	•
Galley window w/mini blind	•	•	•	•	•
Spice cabinet	•	•	•	•	•
Pull-out towel bar	•	•	•	•	•
Spice rack (2)	•	•	•	•	•
Range cover — stainless steel	•	•	•	•	•

Bath					
Tub with seat	•	•	•	•	•
Sink (porcelain)	•	•	•	•	•
Telephone shower head w/shut-off	•	•	•	•	•
Toilet marine (w/water saver)	•	•	•	•	•
Lighted medicine cabinet	•	•	•	•	•
Mirrored wardrobe doors	•	—	•	—	•
Shower curtain	•	•	•	•	—
Towel bar and ring	•	—	•	—	•
Bath window w/mini blind	•	•	•	•	•
Hamper w/removable laundry bag	•	•	•	•	•
Folding Tub Enclosure	—	—	—	—	•

Storage					
Pantry (w/slide-out bins)	•	•	•	•	•
Cabinet door — hollow core — Birch	•	•	•	•	•
Hinges w/struts (overhead)	•	•	•	•	•
Positive catches	•	•	•	•	•
Wooden drawers w/Accuride slides and friction travel lock	•	•	•	•	•
Doveta. drawer construction	•	•	•	•	•
Mortise and tenon cabinet construction	•	•	•	•	•
Cedar lined wards	•	•	•	•	•
Wardrobe w/shelf	•	•	•	•	•
Dinette base storage area	—	•	•	•	•
Dinette magazine rack	—	•	•	•	—
Sofa base storage area	—	•	—	—	—
Exterior trunk and door	•	•	•	•	•

Monitor panel with 12V kill switch	•	•	•	•	•
Walkway night lights	•	•	•	•	•
Decorative lights — wall mount 12V	—	•	—	•	•
Braund T.V. antenna**	•	•	•	•	•
Park cable TV hookup	•	•	•	•	•
AM/FM stereo w/two-way speakers	•	•	•	•	•
Back-up lights	•	•	•	•	•
12V porch light	•	•	•	•	•
12V interior entry light	•	•	•	•	•
Ward lights	•	•	•	•	•
Telephone jack	•	•	•	•	•

Water/Drain System					
Fresh water capacity (gals.)	65	65	65	65	65
Waste water capacity (gals.)	40	40	40	40	40
Grey water capacity (gals.)	30	30	30	30	30
12V demand water system	•	•	•	•	•
Electronic ignition water heater (gals.)	6	6	6	6	6
Water tank by-pass fill	•	•	•	•	•
Adjustable water regulator	•	•	•	•	•
Galley faucet w/hand sprayer	•	•	•	•	•

Heating/Ventilation					
Ducted furnace w/thermostat (BTU)	30M	34M	34M	34M	34M
Residential ducting	•	•	•	•	•
Radius torque windows — tinted safety glass	•	•	•	•	•
Hammond power roof vents — 2-speed (qty.)	3	3	3	3	3
13.5M BTU Roof A/C w/heat strip	•	•	•	•	•
Picture window in living room	•	•	•	•	•

Safety					
Fire extinguisher	•	•	•	•	•
GFI protection	•	•	•	•	•
Emergency egress	•	•	•	•	•
Radius corner countertops	•	•	•	•	•
Radius corners on entry steps and rockguard	•	•	•	•	•
Dead bolt lock	•	•	•	•	•
Flush door latch	•	•	•	•	•
Entry assist handle	•	•	•	•	•

Interior					
Galley top side splash	•	—	•	•	•
Upholstered dinettes	—	•	•	•	•
Flex-o-lator dinette seating	—	•	•	•	•
Heavy vinyl walls	•	•	•	•	•
5" Dacron wrapped cushions	•	•	•	•	•
Lined drapery w/mini blind	•	•	•	•	•
Drapery valances	•	•	•	•	•
Carpet (removable)	•	•	•	•	•
All wood cabinets	•	•	•	•	•

"Thermo-X" insulation	•	•	•	•	•
Electric brakes — all wheels	•	•	•	•	•
Insulated sandwich subfloor	•	•	•	•	•
Stabilizing jacks front/rear	•	•	•	•	•
12V power hitch jack	•	•	•	•	•
Dual LPG tanks — aluminum w/sight gauge (lbs.)	40	40	40	40	40
LPG bottle cover	•	•	•	•	•
2" x 6" tubular steel chassis¹	•	•	•	•	•

Options

016 Transit front wrap	•	•	•	•	•
021 Side awning	•	•	•	•	•
022 Window awning	•	•	•	•	•
124 Conv. Microwave w/cooktop	•	•	•	•	•
236 Second Roof A/C	•	•	•	•	•
700 Deluxe aluminum wheels	•	•	•	•	•
800 Front Magic Bed®	•	—	•	•	—
837 Twin beds	—	—	—	—	•
848 Double bed	•	—	•	—	—
849 Island double bed	—	•	—	•	—

**Jacks in bedroom and living room
¹Includes additional 2" x 4" tubular steel reinforcement at load bearing points.

Product information and photography included in this flyer were as accurate as possible at the time of publication. Subsequent refinements may be evident in the actual product. Prices and specifications are subject to change without notice. Selected decorator items shown in the photographs are not part of the product unless specified. All fuel and liquid capacities are approximate and dimensions are nominal.

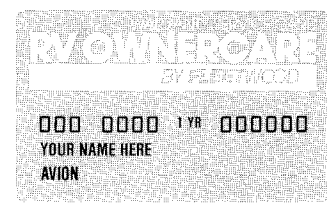

Ownercare Warranty
Avion travel trailers are protected by a full, one-year Ownercare Warranty. It is Fleetwood's commitment to owner satisfaction. Your Avion dealer has complete details.

Avion Hidden Features

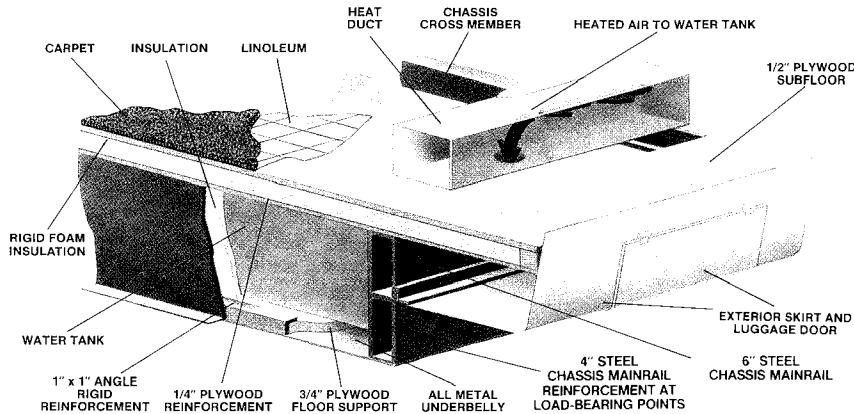

Floor Construction

Floor construction assures the strength, durability, and convenience you expect from Avion. All water and plumbing lines are contained within the floor and protected by the full length all metal underbelly.

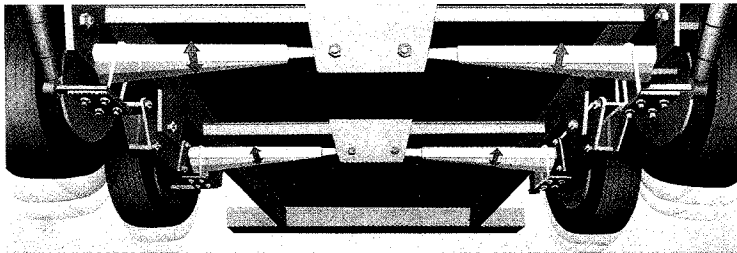

Adjust-A-Ride Suspension

Introduced in February 1980, this exclusive suspension system absorbs the "G" forces created by irregular roads. Each wheel has its own axle, spring and shock absorber. Adjust-A-Ride offers more protection for personal goods and provides effortless, smooth towing.

Avion Travel Trailers are manufactured by this subsidiary of Fleetwood Enterprises, Inc.

Avion Coach Corporation
1300 E. Empire Avenue
Benton Harbor, Michigan 49022

Your Local Avion Dealer Is:

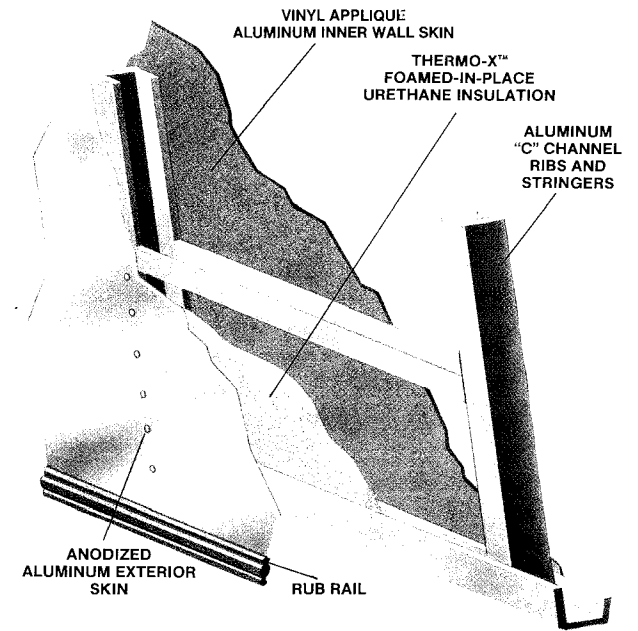

Wall Construction

In line with traditional aircraft construction, Avion's inner aluminum wall and outer aluminum skin is supported by aluminum ribs and stringers. The Thermo-X™ insulation is foamed in place and creates uniform thermal and sound insulation throughout.

International Travel Club

Membership in the Avion International Travelcade Club is available to all Avion owners. Highlights include professionally planned Travelcades, three International Rendezvous as well as State Unit Rallies. The club offers the ideal opportunity to make new friends and enjoy the comraderie found with Avion ownership. For complete details, contact:

Executive Secretary
Avion Travelcade Club, Box 236
DeBary, Florida 32713



FLEETWOOD

FLEETWOOD ENTERPRISES, INC.

P.O. Box 7638
Riverside, California 92523

If It's Built By Fleetwood, It's Built For Fun!